Butterfly iQ+ Vet

Bringing ***vision*** to veterinary care.



Butterfly iQ+ Vet™

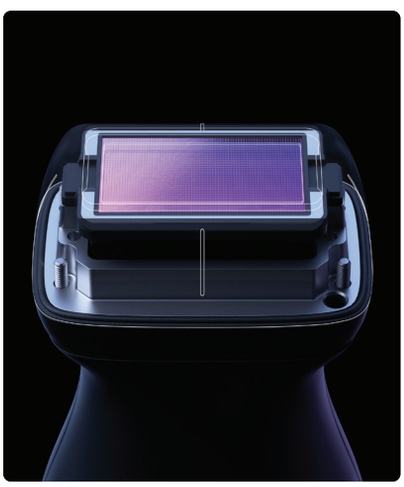

Engineered for you.

Deep imaging range.
Scan as deep as 30cm to reliably capture the anatomy you need to evaluate.

Sharp shallow and mid-depth resolution.
Get a clear picture for more easily interpretable scans.

Wide field of view.
A broad field of view enables visualisation of full organs on one plane.

Sharp imaging. ***Fast answers.***

Expedite care timelines and help improve outcomes with more actionable insights in your clinic.

Abdominal small-animal.
Optimised abdominal image quality for confident kidney-length measurement.

Bladder assessment and treatment.
Measure bladder wall thickness and identify urinary stones and masses with the optimised bladder preset.

MSK equine.
Rule out cortical deviations with sharper bone surface imaging.

Colour doppler.
Visualise blood flow for precise cardiac and vascular assessment.

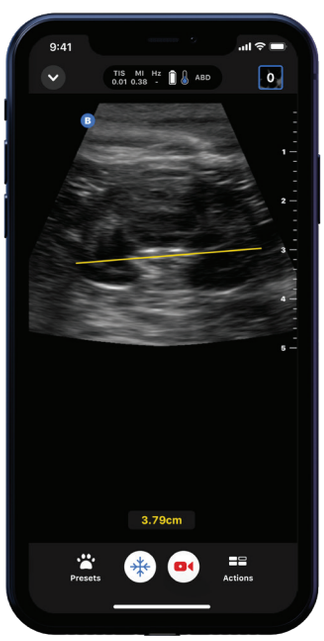

Abdominal small-animal kidney measurement

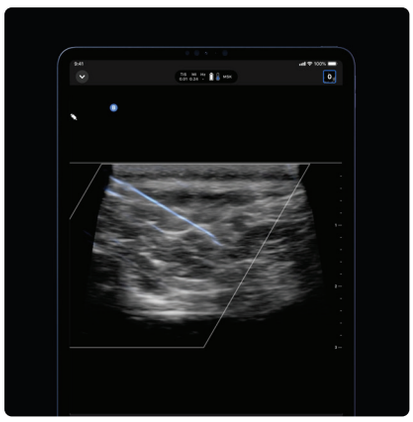

Precise guidance. ***Confident procedures.***

Needle Viz™ technology: on-screen, in-plane needle visualisation for precise aspirates and injections.

Ultrasound—now on your compatible ***Android or iOS device.***

Download the Butterfly app, plug in your device, and select between 12 optimised presets with our intuitive touch-based interface.

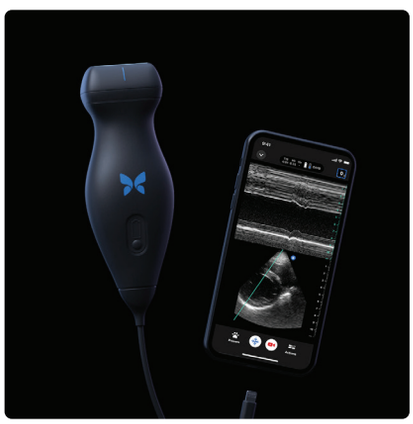

Built to ***last***.

Tackle the day with a battery life and continuous run time made for your longest shifts.

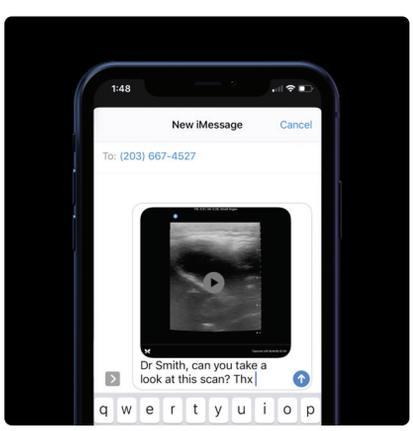

Connected care.

- Easily share studies with your clients or colleagues via text or email.
- Automatically integrate scans into any existing system with a secure DICOM connection.

Start your scanning ***education*** on day one.

Begin your ultrasound education journey with expert-taught tutorials,[1] right in the Butterfly app.

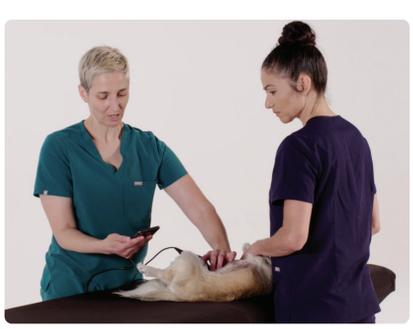

To schedule a demo or buy iQ+ Vet, scan the QR code or get in touch via vetsupport@butterflynetwork.com.

butterfly.vet butterflyvet

For trained veterinary professionals only.

980-22230-00 Rev C

1. These tutorials are not a substitute for professional clinician training and experience and may not include all possible patient to patient variation. Veterinarians are solely responsible for patient care and for exercising their independent clinical judgment at all times.